

PREPARED FOR: Robert Blouin

DESCRIPTION: That part of the Northeast 1/4 of Section 9, Town 4 North, Range 17 East, in the Town of Troy, Walworth County, Wisconsin, bounded and described as follows:
Commencing at the Northeast corner of said 1/4 Section; thence S 00° 02' 43" W, along the East line of said 1/4 Section, 1977.38 feet to a point in the South line of the North 1/2 of the Northeast 1/4 of the Southeast 1/4 of said 1/4 Section; thence N 38° 54' 48" W, along said South line, 112.71 feet to the point of beginning; continuing thence N 88° 54' 48" W, along said South line, 768.00 feet to a point; thence N 01° 32' 26" W, 669.86 feet to a point; thence N 19° 52' 39" W, 538.00 feet to a point; thence S 41° 10' 31" E, 588.62 feet to a point; thence S 37° 53' 06" E, 946.58 feet to the point of beginning. Containing therein 9.3934 Acres of land.
Together with an easement for ingress and egress 40 feet in width lying 20 feet on each side of the following described centerline:
Commencing at the Northeast corner of said 1/4 Section; thence S 00° 02' 43" W, along the East line of said 1/4 Section, 1977.38 feet to a point in the South line of the North 1/2 of the Northeast 1/4 of the Southeast 1/4 of said 1/4 Section; thence N 88° 54' 48" W, along said South line, 880.71 feet to a point; thence N 01° 32' 26" W, 455.73 feet to the point of beginning of said centerline; thence S 85° 18' 15" E, 116.73 feet to a point of curve; thence northeasterly along a curved line (having a radius of 148.73 feet with its center to the north and a chord 168.60 feet in length which bears N 60° 10' 06" E), an arc distance of 179.26 feet to a point of reversed curve; thence northeasterly along a curved line (having a radius of 170.00 feet with its center to the southeast and a chord 76.23 feet in length which bears N 38° 35' 49" E), an arc distance of 76.88 feet to the point of termination of said centerline.

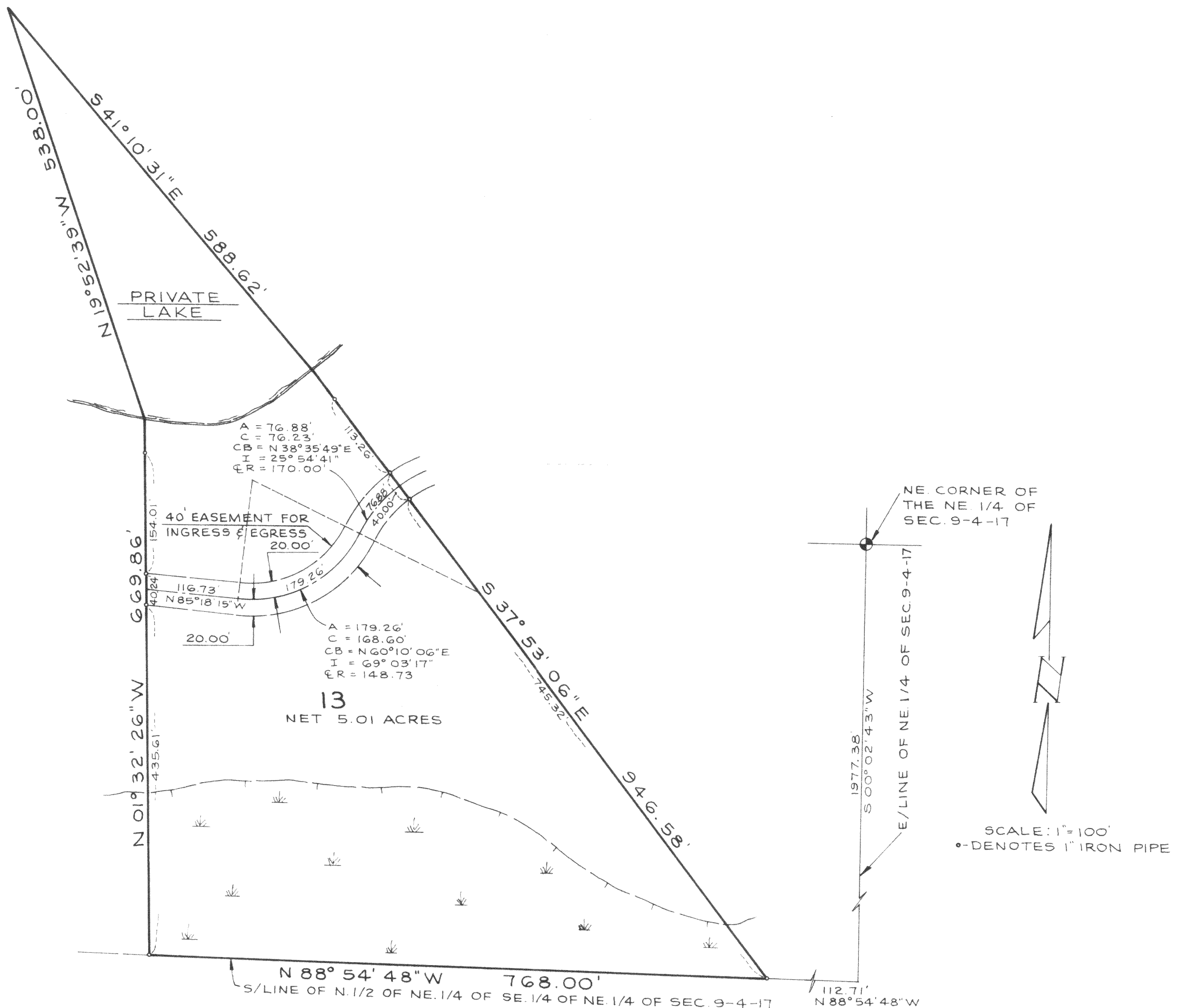

STATE OF WISCONSIN
COUNTY OF WAUKESHA

I hereby certify that I have surveyed the above described property and the above map is a true representation thereof and shows the size and location of the property, its exterior boundaries, the location of all visible structures and dimensions of all principle buildings thereon, boundary fences, apparent easements, roadways and visible encroachments, if any.

This survey is made for the present owners of the property, and also those who purchase, mortgage, or guarantee the title thereto within one (1) year from date hereof.

Dated at WAUKESHA, WISC., this 28th day of November, 1979.

Recertified by William E. Yach
WILLIAM E. YACH - Registered Land Surveyor

JOB NO

REVISIONS

JOHNSON, AVERILL & ASSOC. INC.
WAUKESHA, WISCONSIN

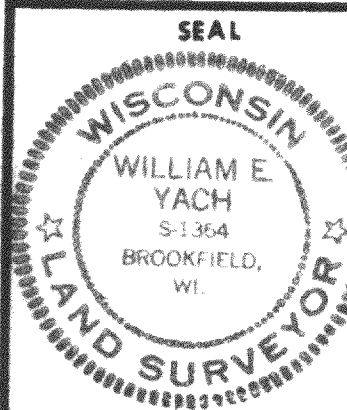

PLAT OF SURVEY
OF
PARCEL 13
OF PROPERTY OF
ROBERT BLOUIN
LOCATED IN THE NORTHEAST 1/4 OF SEC. 9, T.4 N., R.17 E.,
IN THE TOWN OF TROY, WALWORTH COUNTY, WISC.

DRAWN R.L. 11-20-79 DATE	CHECKED W.E.Y. 11-20-79 DATE	APPROVED CITY ENGINEER DATE	JOB NO.	SHEET 1 OF 1 FILE NO.
-----------------------------------	---------------------------------------	-----------------------------------	---------	--------------------------